Project Schedule:2/11/03 Revised

ID	Task Name	Duration	Start	Finish
1	**MAIN BUILDING**	**103 days**	**Mon 1/27/03**	**Thu 6/19/03**
2	Pad Ready	18 days	Mon 1/27/03	Wed 2/19/03
3	AB / Building footings (Interior)	4 days	Thu 2/20/03	Tue 2/25/03
4	Under slab utilities (Main Bldg.)	5 days	Thu 2/20/03	Wed 2/26/03
5	Building Slab on Grade	13 days	Mon 2/24/03	Wed 3/12/03
6	Concrete wall panels	11 days	Wed 3/12/03	Wed 3/26/03
7	3 day curing period	3 days	Thu 3/27/03	Mon 3/31/03
8	Tilt Walls Completed & Standing	3 days	Tue 4/1/03	Thu 4/3/03
9	Roof Structure Material Delivery	1 day	Mon 3/24/03	Mon 3/24/03
10	Stand Col./Pnl Welding	2 days	Wed 4/2/03	Thu 4/3/03
11	Roof Structure	10 days	Fri 4/4/03	Thu 4/17/03
12	Pour Strip at Office and Electrical Rooms	1 day	Wed 4/16/03	Wed 4/16/03
13	Roof Curbs	5 days	Tue 4/15/03	Mon 4/21/03
14	Security bars @ smoke vents	4 days	Fri 4/18/03	Wed 4/23/03
15	Install Roofing	10 days	Fri 4/18/03	Thu 5/1/03
16	Set RTU's & Smoke Vents	5 days	Fri 5/2/03	Thu 5/8/03
17	Smoke Curtain	5 days	Wed 4/16/03	Tue 4/22/03
18	O.H.Plumb.,A/C,F.P.-Sales Floor	15 days	Tue 4/15/03	Mon 5/5/03
19	O.H Electrical- Sales	20 days	Tue 4/15/03	Mon 5/12/03
20	Insulate Underside of Roof Deck	10 days	Mon 4/28/03	Fri 5/9/03
21	Paint Beneath of Rf Struct.	7 days	Tue 5/6/03	Wed 5/14/03
22	Paint Interior Perim. Walls	8 days	Thu 5/15/03	Tue 5/27/03
23	O.H. Rough In- Off. Area	5 days	Fri 4/11/03	Thu 4/17/03
24	Frame Office, Restroom/Interior Walls	5 days	Thu 4/17/03	Wed 4/23/03
25	Plywood Sheathing at Sales walls	7 days	Wed 4/23/03	Thu 5/1/03
26	R.I. Walls(Plumb,Elect.)	5 days	Tue 4/22/03	Mon 4/28/03
27	One side walls	4 days	Tue 4/22/03	Fri 4/25/03
28	Green Tag Switch Gear (City)	0 days	Fri 4/25/03	Fri 4/25/03
29	Insulate walls & ceilings	1 day	Mon 4/28/03	Mon 4/28/03
30	Black Box Kick Off Meeting	1 day	Tue 4/29/03	Tue 4/29/03
31	Complete Rock,Tape & Finish	10 days	Tue 4/29/03	Mon 5/12/03
32	Office Area & Restroom Finishes(4)	10 days	Tue 5/6/03	Mon 5/19/03
33	Office Package & Restrooms Complete (4)	0 days	Mon 5/19/03	Mon 5/19/03
34	Perminant Power & Phones (4)	0 days	Mon 5/19/03	Mon 5/19/03
35	Install Perim. Drs.& Hrdw	5 days	Fri 4/18/03	Thu 4/24/03
36	Dock Equipment	2 days	Fri 4/18/03	Mon 4/21/03
37	O.H. Doors	2 days	Tue 4/22/03	Wed 4/23/03
38	Automatic Doors	3 days	Fri 5/2/03	Tue 5/6/03
39	Building Lockable	1 day	Wed 5/7/03	Wed 5/7/03
40	Kitchen Area Framing	4 days	Thu 5/8/03	Tue 5/13/03
41	Kicthen Rough In Walls	3 days	Mon 5/12/03	Wed 5/14/03
42	Rock,Tape & Fin. Kitchen(3)	7 days	Thu 5/15/03	Fri 5/23/03
43	Retro Plate sales floor (Nights)	5 days	Mon 5/12/03	Fri 5/16/03
44	Ph. Cntr/Sp.Order.Desk (3)	5 days	Tue 5/20/03	Tue 5/27/03
45	Registers arrive (3)	0 days	Mon 5/19/03	Mon 5/19/03
46	Store Racking Starts (2)	18 days	Tue 5/27/03	Thu 6/19/03
47	Fan Light Cloud Arrives (2)	0 days	Tue 5/27/03	Tue 5/27/03
48	**Buildling Exterior & Canopies**	**39 days**	**Fri 4/4/03**	**Thu 5/29/03**
49	Sack&Ptch Ext. Walls	15 days	Fri 4/4/03	Thu 4/24/03
50	Canopy Footings	3 days	Fri 4/4/03	Tue 4/8/03
51	Set Canopy Colums @ Drive Thru	1 day	Fri 4/18/03	Fri 4/18/03
52	Structural Steel @ Canopy	2 days	Mon 4/21/03	Tue 4/22/03
53	Install Roof Joists & Metal Deck	4 days	Wed 4/23/03	Mon 4/28/03
54	Cust. Service Lane	10 days	Fri 4/18/03	Thu 5/1/03
55	Cnpy Mtl. Frmng	10 days	Wed 4/23/03	Tue 5/6/03
56	Cnpy Rough In	2 days	Wed 5/7/03	Thu 5/8/03
57	Prefinished Metal Wall Panels	2 days	Tue 4/29/03	Wed 4/30/03
58	Complete SM & Coping	5 days	Thu 5/1/03	Wed 5/7/03
59	Paint Exterior	10 days	Thu 5/8/03	Wed 5/21/03
60	Final Clean Up	5 days	Thu 5/22/03	Thu 5/29/03
61	**LOADING DOCK**	**5 days**	**Fri 5/2/03**	**Thu 5/8/03**
62	Truck Well AB & Rebar	3 days	Fri 5/2/03	Tue 5/6/03
63	Truck Well Concrete Ramp	2 days	Wed 5/7/03	Thu 5/8/03
64	**GARDEN CENTER**	**36 days**	**Fri 4/4/03**	**Fri 5/23/03**
65	Perimeter/Cnpy Col. Ftngs	5 days	Fri 4/4/03	Thu 4/10/03
66	Under Slab Util./Rough In	4 days	Fri 4/4/03	Wed 4/9/03
67	Slab on Grade	5 days	Fri 4/11/03	Thu 4/17/03
68	G.C.Fence Structural Steel & Framing	5 days	Fri 4/18/03	Thu 4/24/03
69	Install Fence Fabric	5 days	Fri 4/25/03	Thu 5/1/03
70	G.C. Canopy Col.,Joists & Beams	3 days	Fri 4/18/03	Tue 4/22/03
71	Install Prefinished Metal Canopy Roofing	5 days	Wed 4/23/03	Tue 4/29/03
72	G.C. Fire Protection	4 days	Wed 4/30/03	Mon 5/5/03
73	S.M./Plumbing/Elect. Finishes	10 days	Wed 4/30/03	Tue 5/13/03
74	Paint G.C. Fence & Underside of Canopy	5 days	Wed 5/14/03	Tue 5/20/03
75	Install A-Frame Canopy (Rough Bros.)	10 days	Wed 4/30/03	Tue 5/13/03
76	Install Plumbing & Electric in A-Frame	10 days	Mon 5/12/03	Fri 5/23/03
77	**Substantial Completion**	0 days	Tue 6/10/03	Tue 6/10/03
78	In Rack Electrical	10 days	Wed 6/11/03	Tue 6/24/03
79	In Rack Sprinklers	10 days	Wed 6/11/03	Tue 6/24/03
80	Electrical @ Fan Light Cloud	10 days	Wed 5/28/03	Tue 6/10/03
81	**Turnover**	0 days	Tue 6/24/03	Tue 6/24/03
82				
83	**Site Work - Parking Lot**	**80 days**	**Mon 2/17/03**	**Mon 6/9/03**
84	Clear & Grub	2 days	Thu 2/20/03	Fri 2/21/03
85	Stake for Rough Grade	1 day	Mon 2/24/03	Mon 2/24/03
86	Rough Grade	5 days	Tue 2/25/03	Mon 3/3/03
87	Underground Utilities (Sanitary Sewer)	10 days	Tue 3/4/03	Mon 3/17/03
88	Storm Drainage System	15 days	Mon 2/17/03	Fri 3/7/03
89	Joint Trench	10 days	Tue 3/18/03	Mon 3/31/03
90	Water (Fire & Domestic)	15 days	Mon 3/24/03	Fri 4/11/03
91	Subgrade Compaction, Grade for Concrete	6 days	Mon 3/31/03	Mon 4/7/03
92	Irrigation Sleeves & Site Lighting	7 days	Tue 4/8/03	Wed 4/16/03
93	Concrete curbs and planters	15 days	Mon 4/7/03	Fri 4/25/03
94	Utility enclosure Concrete	5 days	Tue 4/8/03	Mon 4/14/03
95	Seasonal Sales AB & Concrete	5 days	Tue 4/15/03	Mon 4/21/03
96	Finish Grade & Place AB	15 days	Mon 4/28/03	Fri 5/16/03
97	Pave	7 days	Thu 5/15/03	Fri 5/23/03
98	Striping & Signage	3 days	Tue 5/27/03	Thu 5/29/03
99	Landscaping	10 days	Tue 5/27/03	Mon 6/9/03
100				
101	**Offsite Roadway Improvements**	**83 days**	**Wed 2/5/03**	**Mon 6/2/03**
102	Demo roadway for new storm drain line	2 days	Wed 2/5/03	Thu 2/6/03
103	Install new storm drain line	6 days	Fri 2/7/03	Fri 2/14/03
104	Install new underground electrical	15 days	Tue 4/1/03	Mon 4/21/03
105	Construct new Drives & Sidewalks	15 days	Tue 4/22/03	Mon 5/12/03
106	Patch and repair roadways	10 days	Tue 5/13/03	Tue 5/27/03
107	Striping Signage	4 days	Wed 5/28/03	Mon 6/2/03

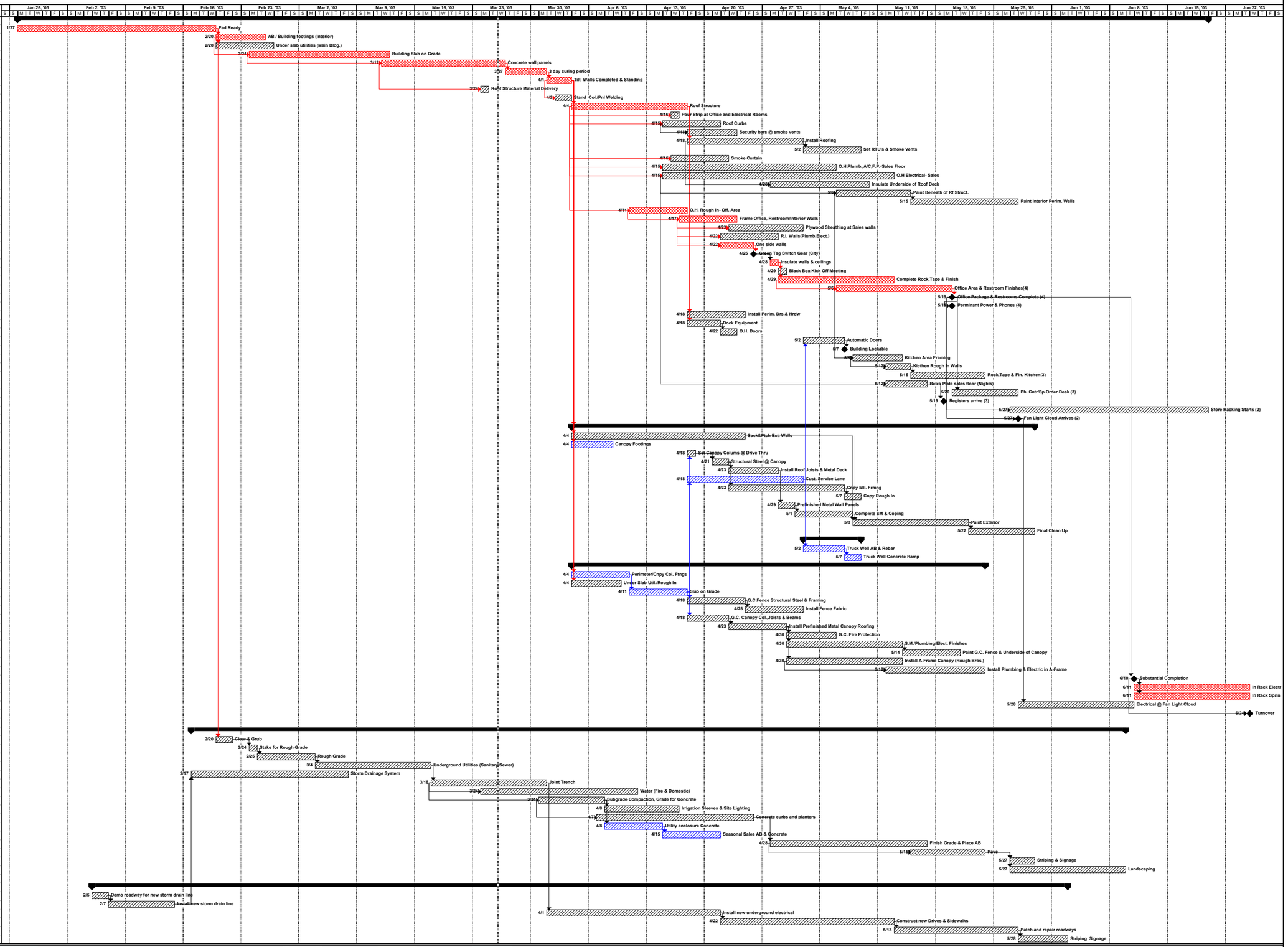

Project:
Date: 2/11/03

Task | Critical Task | Progress | Milestone | Summary | Rolled Up Task | Rolled Up Critical Task | Rolled Up Milestone | Rolled Up Progress | Split | External Tasks | Project Summary